



Balsam Moon Preserve

**CABIN  
PACKAGE**

3148 Bungo Creek Ln SW, Pine River, MN 56474  
email: [BalsamMoon3148@gmail.com](mailto:BalsamMoon3148@gmail.com) 218-587-3808  
[balsammoonpreserve.wixsite.com/balsam](http://balsammoonpreserve.wixsite.com/balsam)

## Transformation Game Retreat



**\$50 / night / unit (\$100 / night / whole building)**

**Up to 3 people per unit (2 units total)**

(minimum 3 days, 2 nights)

This retreat package is for ages 16 and up. Personal reflection using the game as a tool. Gather with up to three other participants in playing the Transformation Game guided by Barb Mann. This game is non-competitive allowing for each person's journey focused on a specific intention for playing the game. The game is played over 2 days (10am-4pm each day) with plenty of time for breaks, wholesome lunch, and nurturing snacks. There's no better place to play this than in the peaceful, nurturing setting of Balsam Moon Preserve. Weather pending we'll play inside or in the screened timber frame pavilion facing the pond and exposed to nature's music.

**FEE:** additional \$50-100 sliding fee scale  
to play the game, added to other fees

**BOOK YOUR  
STAY NOW**

## Cabin Rental May-October

**\$50 / night / cabin** (each unit accommodates up to 3 people)

### CABIN AMENITIES

Access to trails, labyrinth, paddleboat on the pond, campfire by the pond, gardens, shower/sauna (wood provided), site tour, visit /care for chickens

**Moonbeam Balm** unit features full size double bed, can add single

**Peaceful Pines** unit has 2 single beds, can add single.

Small table and 2-3 folding chairs, comfy chairs

Coffee pot, electric tea kettle, toaster, coffee, tea, hot cocoa, sugar, non-dairy creamer, mugs, utensils.

composting toilet & washing station (easy to use, shared between 2 units)

Wood stove w/wood provided for heat as needed, small fan available.

Linens provided. Clothes line outside

Quiet Time 10pm – 8am

**MAIN RESIDENCE ROOMS for January – April:** private room, both standard plumbing bathroom & composting toilet, solar furnace & wood-fired furnace for heat

**MEALS OPTION (3/day): \$25/person/day (\$15/child under age 12/day)**

Coffee, tea, hot cocoa, provided in cabin.

**Meal package:** includes three meals/day and may or may not include meat.

Organic food is accessed from the farm and local meat sources. All meals are home-cooked. They can be adjusted for gluten free and / or vegetarian when communicated at time of reservation.

**PREPARE OWN MEALS: (May-October)** – you may bring your own food & outdoor cooking equipment and prepare your own meals near the cabin. Table / Picnic bench provided (may use the main campfire ring by the pond). **NO COOKING ALLOWED IN THE CABIN.**







**Cordwood Cabin – 2 units, shared bathroom – composting toilet & wash station**

## Moonbeam Balm Unit (west end)



Features full size double bed, can add single. Small cottage table and folding chairs. Coffee pot, electric tea kettle, toaster, coffee, tea, hot cocoa, sugar, non-dairy creamer, mugs, utensils, small fan.



**Composting toilet bathroom**



**Cordwood Sauna & Shower**



*Walk-in shower with on-demand water heater.*

*Sauna wood provided.*



**Main residence on the pond. Meals can be with residents, or cook your own outside by the cabin.**

## Peaceful Pines Unit (east end)

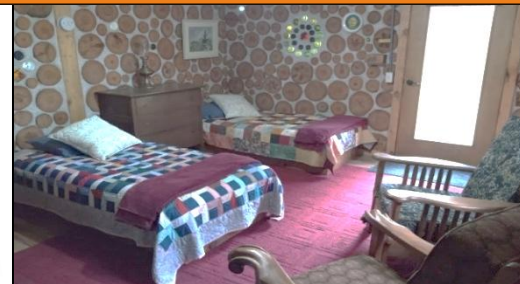

Features two single beds, can add another single, comfy chairs. Small cottage table and folding chairs. Coffee pot, electric tea kettle, toaster, coffee, tea, sugar, non-dairy creamer, mugs, utensils, small fan..

